

Johns Family Nature Conservancy Regional Park

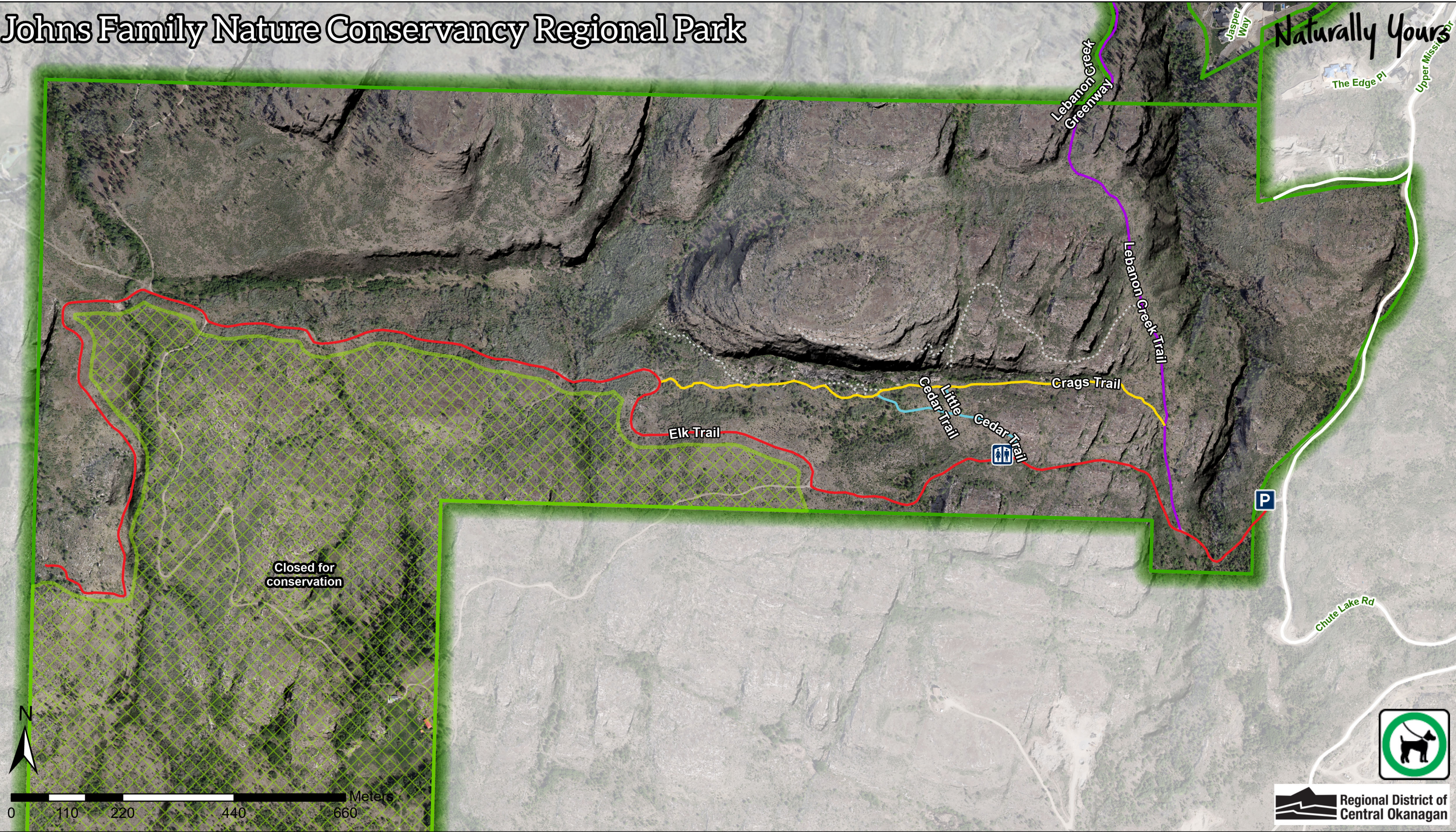

Regional Parks
250-469-6232 | parks@rdco.com
rdco.com/parks
Date: 2024-06-05 10:53 AM

All data, information, and maps are provided "as is" without any warranties and should be used for reference purposes only. The author makes no warranties, express or implied, as to the use of the information obtained from this product.

Parking Lot Washroom